

PATIENT

Cali Bedrossian

SPECIES

Feline

BREED

DSH

SEX

FS

AGE

9 years

WEIGHT

10 #

INTERPRETED BY

Remo Lobetti, BVSc,
 MMedVet (Med),
 PhD, Dipl. ECVIM

IMAGING PERFORMED BY

Sonya Myers, DVM

HOSPITAL NAME

Oviedo Veterinary
 Care and Emergency

REFERRING VET

Dr Rivera

INVOICE

303340

DATE

8/25/22

PRESENTING CLINICAL SIGNS

History: Presented for lameness, overweight.

Physical Examination: N/A.

Urinalysis: N/A.

CBC: N/A.

Serum Biochemistry: N/A.

Radiographic Findings: Fat opacity mass effect dorsal to colon.

ULTRASONOGRAPHIC EXAMINATION OF THE ABDOMEN

Urinary System

Full urinary bladder with a normal thickness and echogenic appearance of the wall. Normal anechoic urine with no sediment or uroliths evident.

Normal trigone area, proximal urethra (0.3 cm), and iliac blood vessels.

Normal iliac lymph nodes. Ureters not visualized.

Normal renal size (left 3.6 cm, right 3.5 cm), echogenic appearance, cortico-medullary differentiation, pelvis, and capsule.

Reproductive System

N/A.

Adrenal Glands

Normal shape, echogenic appearance, position, and size. Left 0.28 cm, right 0.29 cm.

Spleen

Normal size (0.7 cm) with a diffuse hypoechoic appearance. Smooth homogenous parenchyma, smooth curvi-linear capsule, and normal vasculature. No evidence of inflammatory, neoplastic, infarction, or infiltrative changes noted.

Liver

Normal size, echogenic appearance, portal markings, and regular curvilinear capsule. No nodules or masses evident. Small gall bladder containing normal anechoic bile. Normal thickness and echogenic appearance of the gall bladder wall. Normal bile duct (0.1 cm).

Gastrointestinal

Normal appearance of the stomach, duodenum, small intestine, ileo-cecal junction, and colon with no loss of layering, normal wall thickness (duodenum 0.18 cm, jejunum 0.19 cm, colon 0.13 cm) and peristaltic activity, and no distension of the lumen.

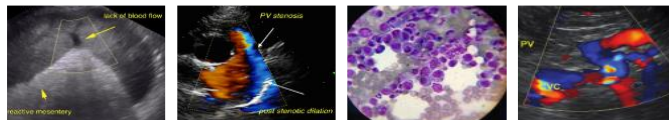

PATIENT

Cali Bedrossian

SPECIES

Feline

BREED

DSH

SEX

FS

AGE

9 years

WEIGHT

10 #

INTERPRETED BY

Remo Lobetti, BVSc,
MMedVet (Med),
PhD, Dipl. ECVIM

**IMAGING
PERFORMED BY**

Sonya Myers, DVM

HOSPITAL NAME

Oviedo Veterinary
Care and Emergency

REFERRING VET

Dr Rivera

INVOICE

303340

DATE

8/25/22

Pancreas

Normal size and echogenic appearance. Normal echogenic appearance of the mesentery and fat surrounding the pancreas.

Free Abdomen

Normal mesenteric lymph nodes (0.9 cm).
No ascites.

ULTRASONOGRAPHIC FINDINGS

Primary findings:

- None.

Secondary findings:

- Intra-abdominal fat accumulation.

INTERPRETATION OF THE FINDINGS & FURTHER RECOMMENDATIONS

Normal ultrasound examination of the abdomen.

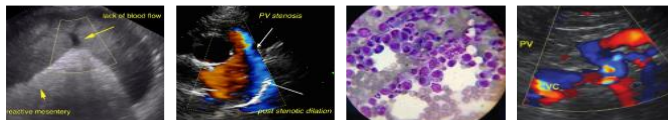

PATIENT

Cali Bedrossian

SPECIES

Feline

BREED

DSH

SEX

FS

AGE

9 years

WEIGHT

10 #

INTERPRETED BY

Remo Lobetti, BVSc,
 MMedVet (Med),
 PhD, Dipl. ECVIM

IMAGING PERFORMED BY

Sonya Myers, DVM

HOSPITAL NAME

Oviedo Veterinary
 Care and Emergency

REFERRING VET

Dr Rivera

INVOICE

303340

DATE

8/25/22

IMAGES

Abdominal fat



The information and recommendations provided are based on the images presented by the referring veterinarian. No evaluation can be communicated regarding pathology that was not visible in the image/video clips provided.

Thank you for this referral. If the clinical or image interpretation does not parallel your findings or if I can be of any further assistance please contact me.

Remo Lobetti, BVSc, MMedVet (Med), PhD, Dipl. ECVIM (Internal Medicine)
 rlobetti@mweb.co.za